

# بِسْمِ اللَّهِ الرَّحْمَنِ الرَّحِيمِ

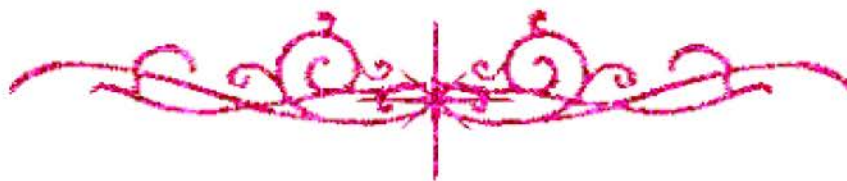



# شبكة المعلومات الجامعية التوثيق الالكتروني والميكروفيلم



# جامعة عين شمس

التوثيق الإلكتروني والميكروفيلم

## قسم

نقسم بالله العظيم أن المادة التي تم توثيقها وتسجيلها  
علي هذه الأقراص المدمجة قد أعدت دون أية تغييرات



## يجب أن

تحفظ هذه الأقراص المدمجة بعيدا عن الغبار

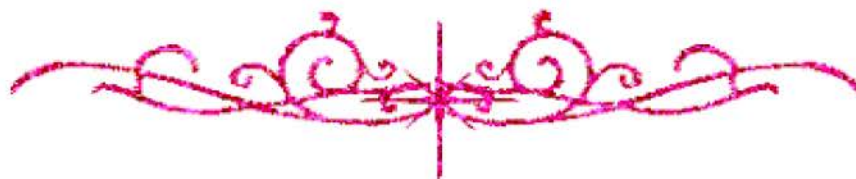



# بالرسالة صفحات لم ترد بالأصل

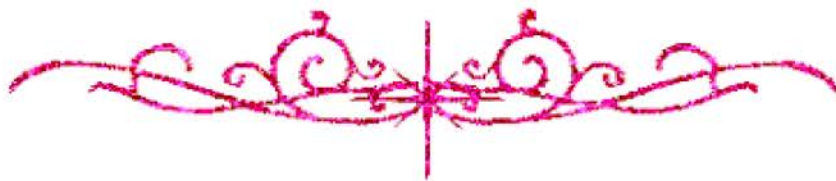



# بعض الوثائق الأصلية تالفة

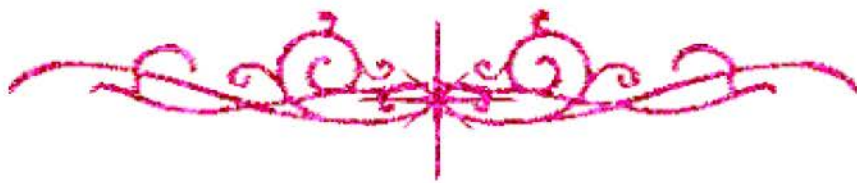

MINOUFIYA UNIVERSITY  
FACULTY OF SCIENCE  
GEOLOGY DEPARTMENT

B11279



# GEOPHYSICAL STUDIES OF SUBSURFACE STRUCTURES AND GROUNDWATER POTENTIALITIES IN BILBIES AREA-EGYPT

A THESIS  
SUBMITTED  
TO

THE DEPARTMENT OF GEOLOGY - FACULTY OF SCIENCE - MINOUFIYA  
UNIVERSITY FOR PARTIAL FULFILLMENT OF THE REQUIREMENTS OF  
THE MASTER DEGREE OF SCIENCE IN GEOPHYSICS

BY  
**USAMA SAAD ABDEL-HAMEED MASSOUD**  
B.SC. IN GEOLOGY (1989)

SUPERVISED BY

**Prof. Dr.**  
**ABDEL-RADY GH. HASSANEEN**  
*Prof. of Geophysics*  
*National Research Institute of*  
*Astronomy and Geophysics,*  
*Helwan*

*A. R. Hassaneen*

أستاذ الجيوفيزياء بكلية علوم عين شمس  
أستاذ الجيوفيزياء بكلية علوم قناة السويس  
أستاذ الجيوفيزياء بالمعهد القومي للبحوث  
الفلكية والجيوفيزيقية  
أستاذ الجيوفيزياء المساعد بكلية علوم المنوفية

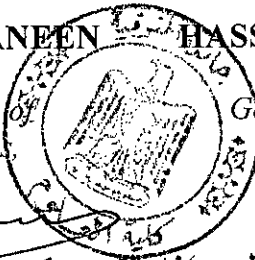

لجنة التحكيم

*Hassaneen*  
*El-Shayeb*  
*Massoud*

*El-Shayeb*

**Dr.**  
**HASSAN MOHAMED EL-SHAYEB**  
*Associate Prof. of Geophysics*  
*Geology Dept., Faculty of Science,*  
*Minoufiya University*

*El-Shayeb*

أ.د/ ناصر محمد حسن أبو عاشور  
أ.د/ العربي هندي شادي  
أ.د/ عبدالراضي تريبج حسانين

د/ حسن محمد الشايبه

December  
(2002)

**Minoufiya University**  
**Faculty of Science**  
**Post-graduate Affairs**

1902

East-Grain  
Faculty of Science  
Minnipeg University

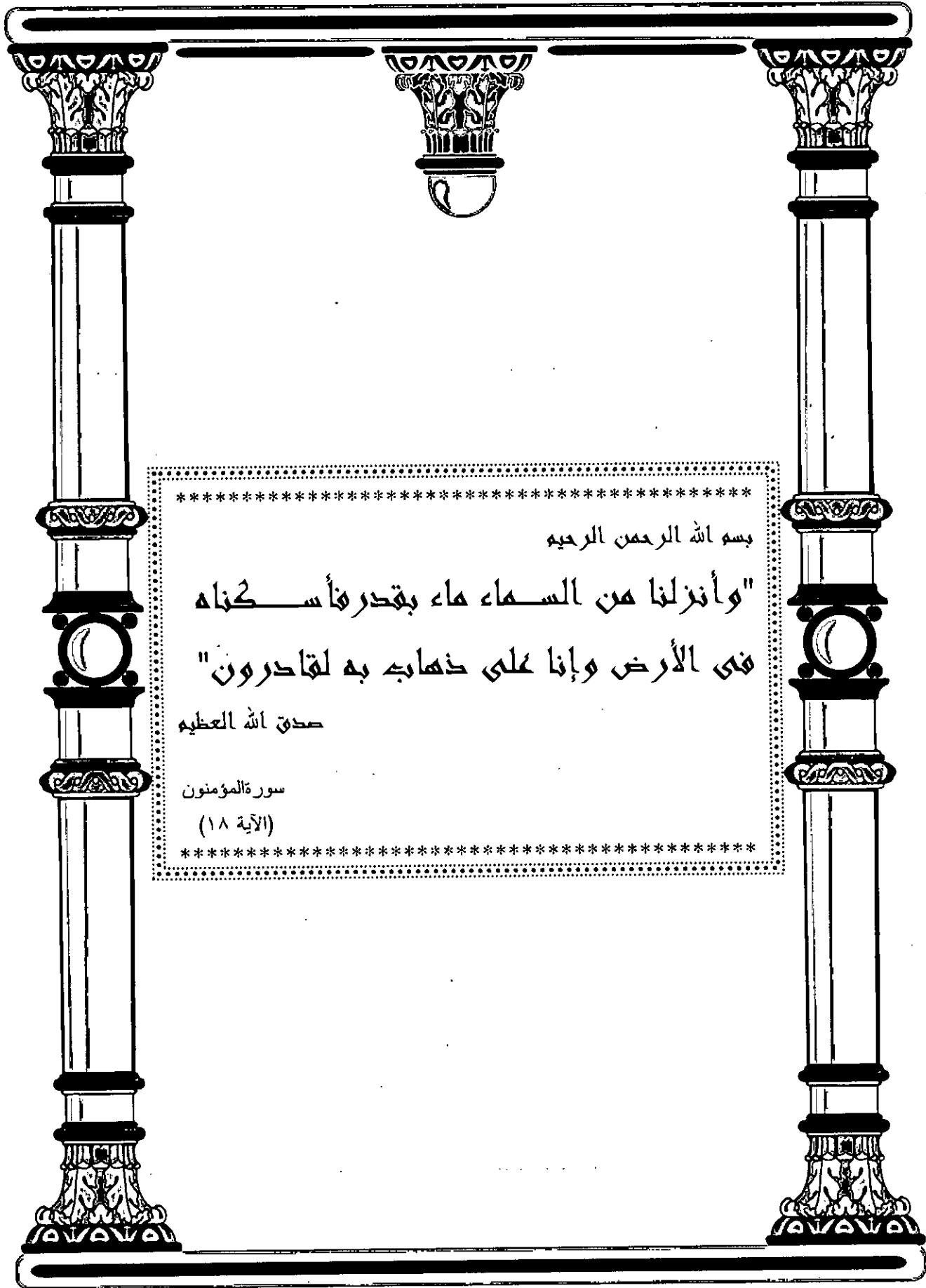

\*\*\*\*\*  
بِسْمِ اللَّهِ الرَّحْمَنِ الرَّحِيمِ  
"وَأَنْزَلْنَا مِنَ السَّمَاءِ مَاءً بِقَدَرٍ فَأَسْكَنَاهُ  
فِي الْأَرْضِ وَإِنَّا عَلَى ذَهَابِهِ لَتَقَادِرُونَ"  
صدق الله العظيم  
سورة المؤمنون  
(الآية ١٨)  
\*\*\*\*\*

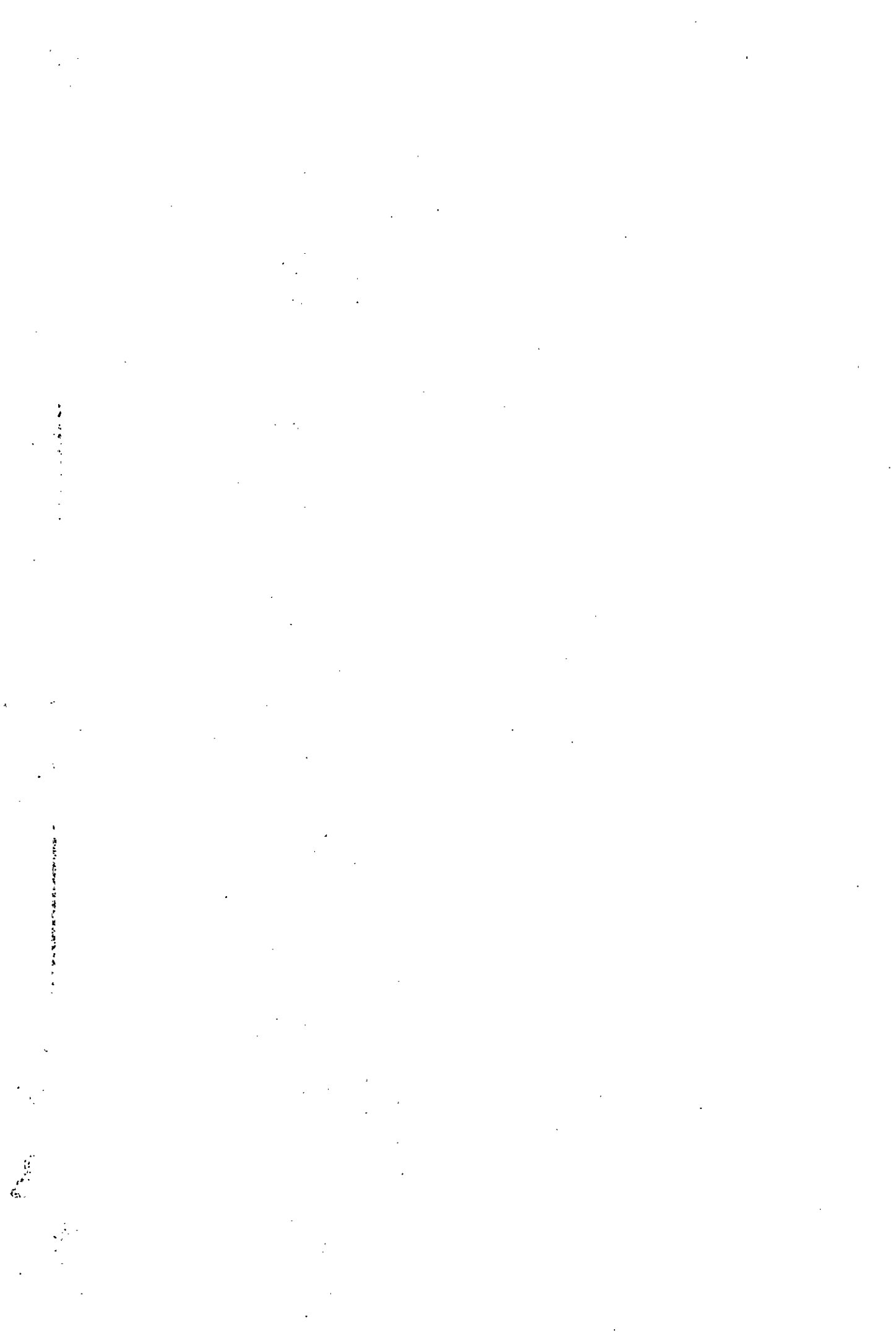

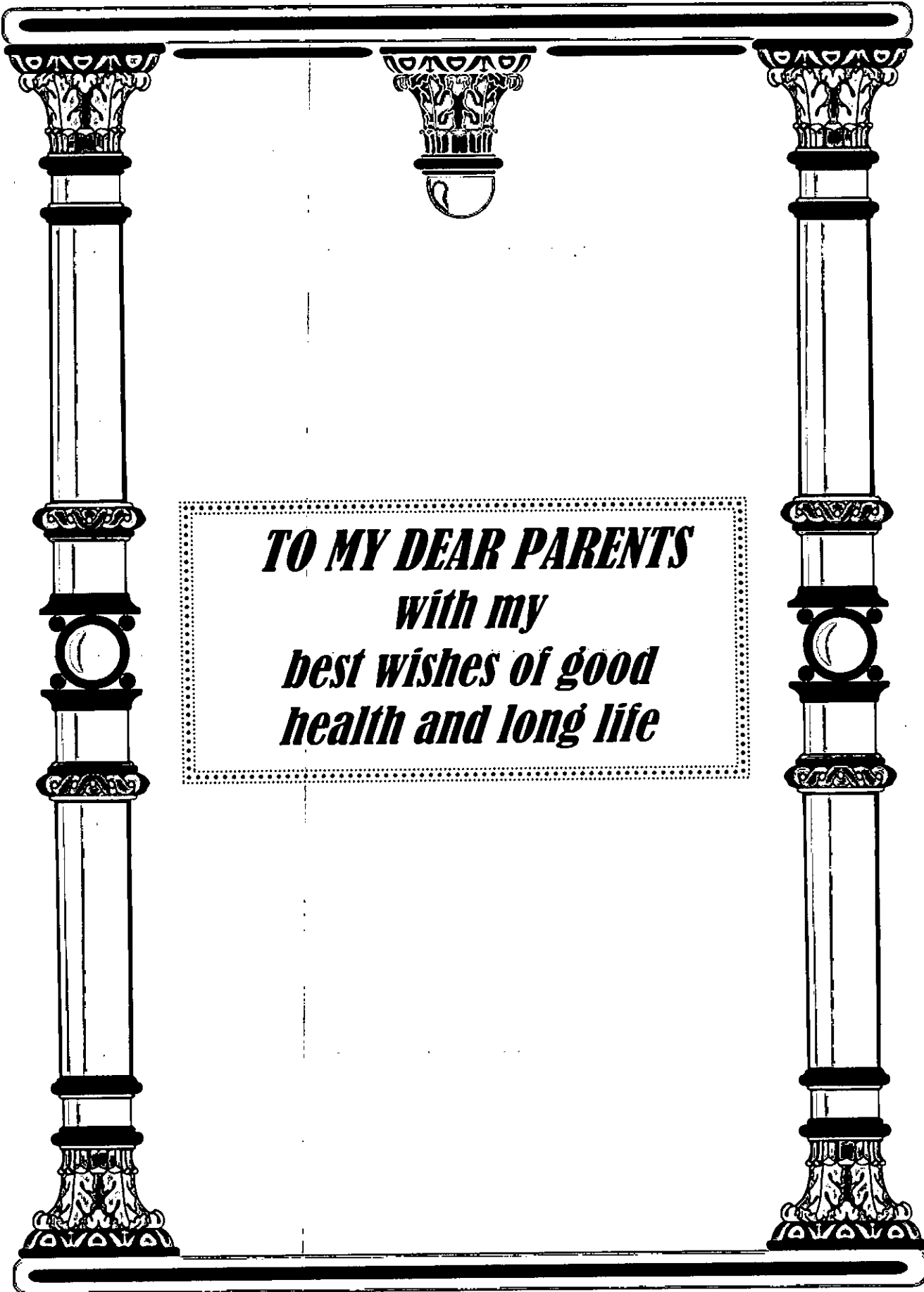

***TO MY DEAR PARENTS***  
*with my  
best wishes of good  
health and long life*

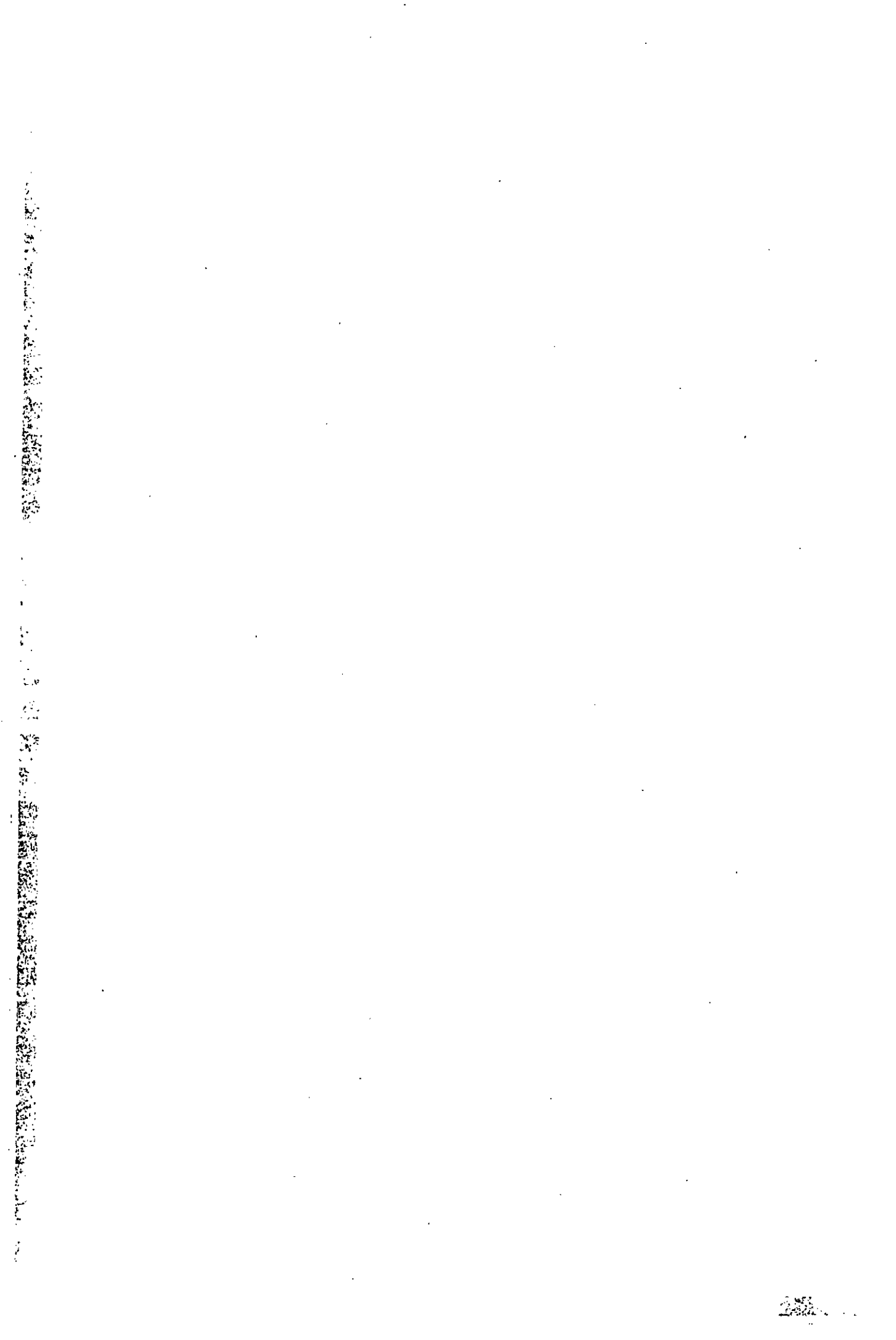

## STATEMENT

The present thesis is submitted to the Faculty of Science, Minoufiya University, in partial fulfillment of the requirements for the degree of Master of Science in Geophysics.

Beside the research work materialized in this thesis, the candidate has attended eleven postgraduate courses for one academic year in the following topics.

- 1-Remote sensing.
- 2-Seismology.
- 3-Geophysical exploration methods.
- 4-Well logging.
- 5-Statistics.
- 6-Computer.
- 7-English.
- 8-Goelectric.
- 9-Advanced structure geology.
- 10-Data processing.
- 11-Mathematics.

He has successfully passed the final examination of these courses.

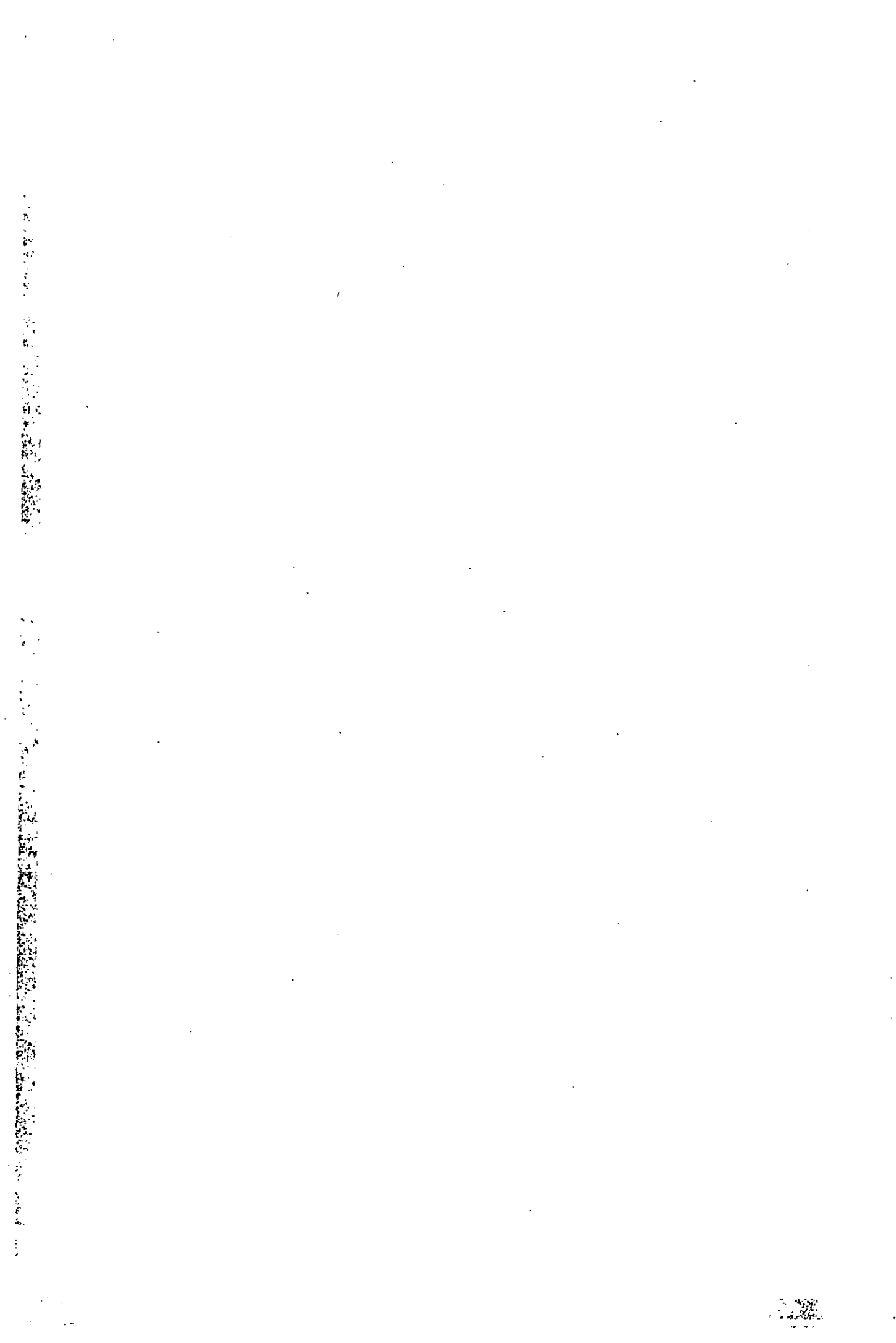

## ACKNOWLEDGEMENT

First of all, I would like to express my deep thanks to ALLAH, who aided and guided me to bring forth this thesis to light. *Praise be to GOD.*

I would like to express my great indebtedness and deep gratefulness to my supervisor Prof. Dr. *Abdel-Rady Ghareeb Hassaneen*, Professor of Geophysics, and head of Geomagnetic and Geoelectric Dept., National Research Institute of Astronomy and Geophysics (NRIAG), for his kind supervision and continuous encouragement. I gratefully appreciate his extra effort and valuable guidance in revising the final manuscript and for providing me with all official facilities during the preparation of this work.

I am also greatly indebted to my supervisor Dr. *Hassan Mohamed El-Shayeb*, Associate professor of Geophysics, Faculty of Science, Minoufiya University, for his generous supervision, continuous encouragement and valuable discussion throughout the whole work.

I am also obliged to express my deep thanks to Dr. *Sultan Awad Sultan* (interior supervisor), Researcher in the Geoelectric and Geothermic Laboratory (NRIAG), for suggesting the point of the work, his good approach for the plan of the work, his joint supervision and for his sincere help during the field and office work.

Special thanks are due to Dr. *Gad Mohamed El-Qady* (interior supervisor), Researcher in the Geoelectric and Geothermic Laboratory (NRIAG), for his great effort and continuous help during the field and office work.

Also, I acknowledge Dr. *S. Sh. Osman*, Dr. *M. N. Soliman*, Dr. *S. A. Ragab* and Dr. *M. A. Abd-Alla* (NRIAG), for their joint help and continuous encouragement.

Many thanks also are due to the *staff members* of the Geoelectric and Geothermic Laboratory (NRIAG), for their kind cooperation during the preparation of this work.

Finally, from my heart I'm indebted to *my family* and *my fiancée* for their great help, sincere and continuous encouragement.

**Usama Saad Abdel-Hameed**

